

**ELEVATION**  
 MMDA (A)/PP No. /  
 Aa/1308/92  
 ASSR

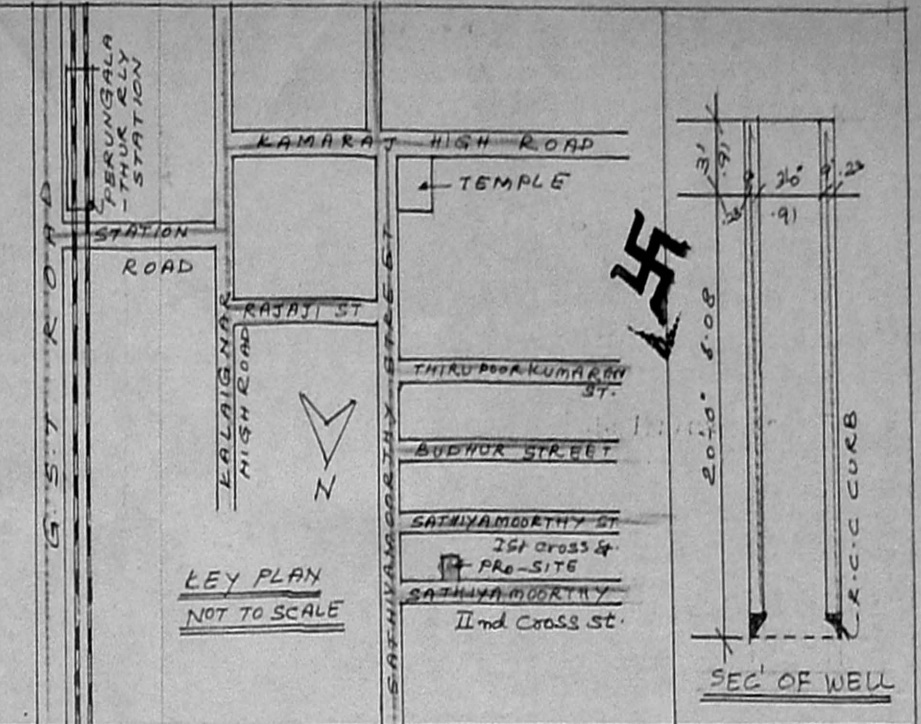

**SECTION ON AB**  
 PLAN SHOWING THE PROPOSED RESIDENTIAL BUILDING IN R.S. NO. 132/194 (PE) AT PERUNGALATHUR VILLAGE, SAIDAPET TK, CHENGLEPUT DE. SCALE: 1"=8'-0" (1:100)

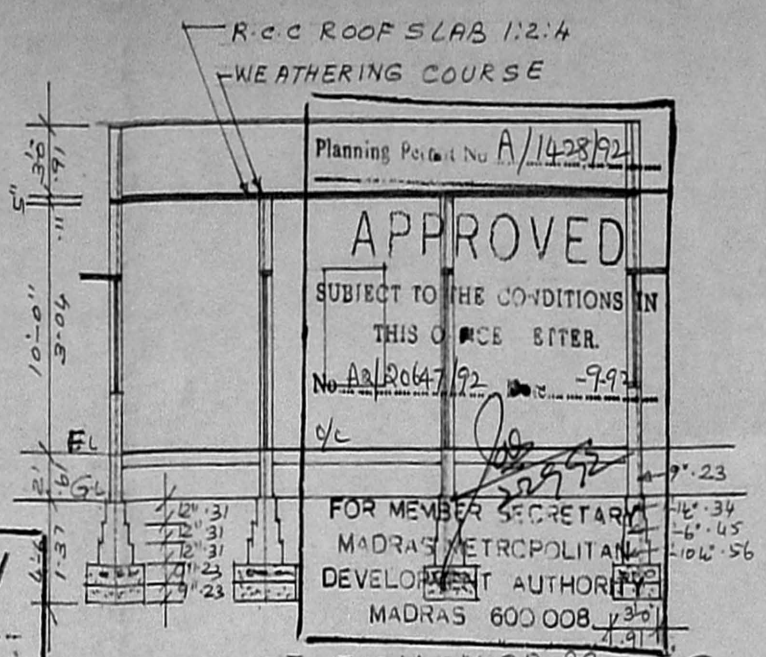
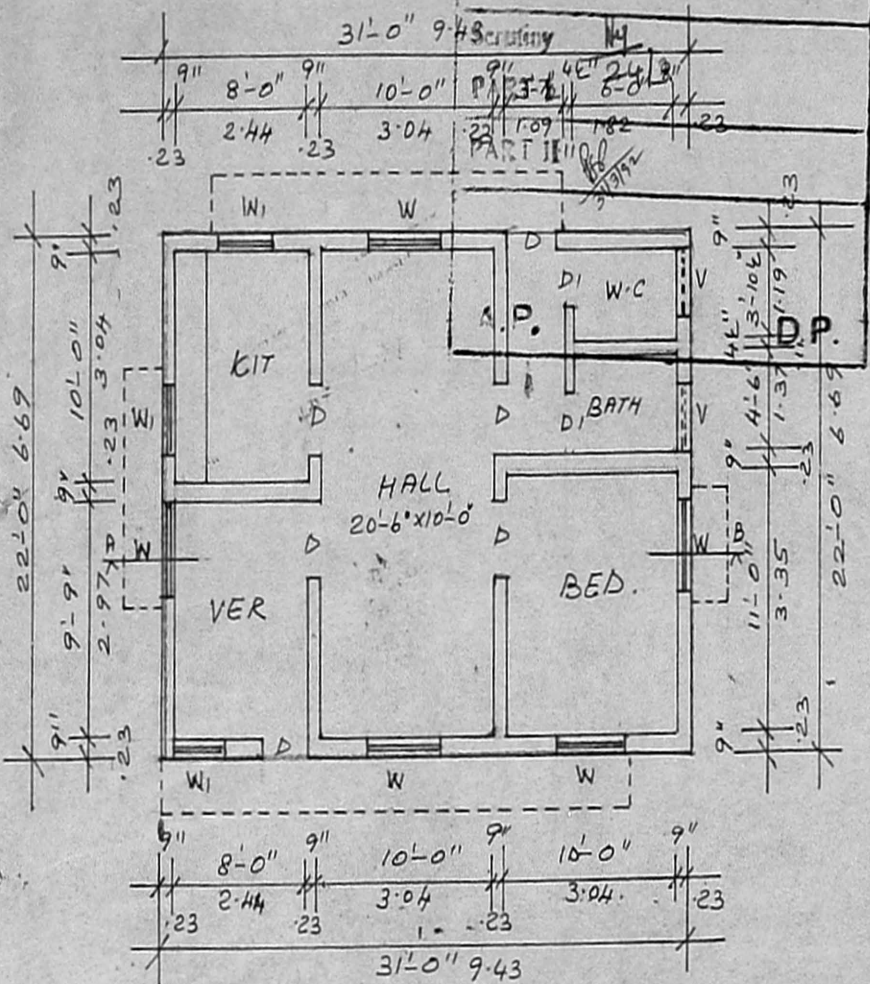

PLOT AREA : 1959 SQ.FT  
 PRO-AREA : 682 SQ.FT  
 CARPET AREA : 550 SQ.FT

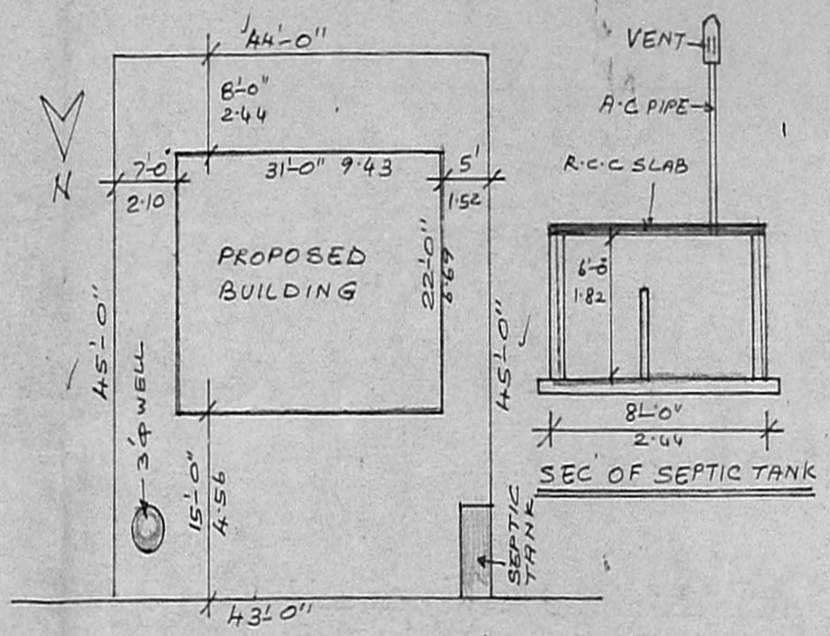

- PROPOSED
- ROAD
- PLOT BOUNDARY

**SCHEDULE OF JOINERY**

D - PANELLED DOOR	: 3'-0" x 7'-0"	.91 x 2.10
D1 - DO	: 2'-6" x 6'-0"	.75 x 1.82
W - PANELLED WINDOW	: 4'-8" x 4'-6"	1.22 x 1.37
W1 - DO	: 3'-0" x 4'-6"	.91 x 1.37
V - VENTILATOR	: 3'-0" x 2'-0"	.91 x .61

**REFERENCE**

Sand filling for foundation & flooring, P.C.C. 1:4:8 for foundation & flooring, Brick work in C.M 1:5 for walls, R.C.C. lintel, Sunshade, Roof slab with C.C 1:2:4, Plastering with C.M 1:5, 1/2 Tk for walls, weathering course over roof slab fixing the pressed tiles with C.M 1:3, 3/4 Tk.

**OWNER**

*R. Mohan Rao*

**R. Mohan Rao, D.C.E.**  
 LICENSED SURVEYOR  
 Corporation of Madras  
 REG. No. 14  
 AMBATTUR TOWNSHIP  
 ALANDUR MUNICIPALITY  
 Consulting Engineer  
 LICENSED SURVEYOR  
 15, Madley Road  
 T. NAGAR, MADRAS-600 007  
 Phone: 440708